BULERIAS FALSETA 1

As recorded by Paco in "Niquelao"

(From the 2000 Album "SAMARUCO" BY DUQUENDE)

Transcribed by Conrad Adams

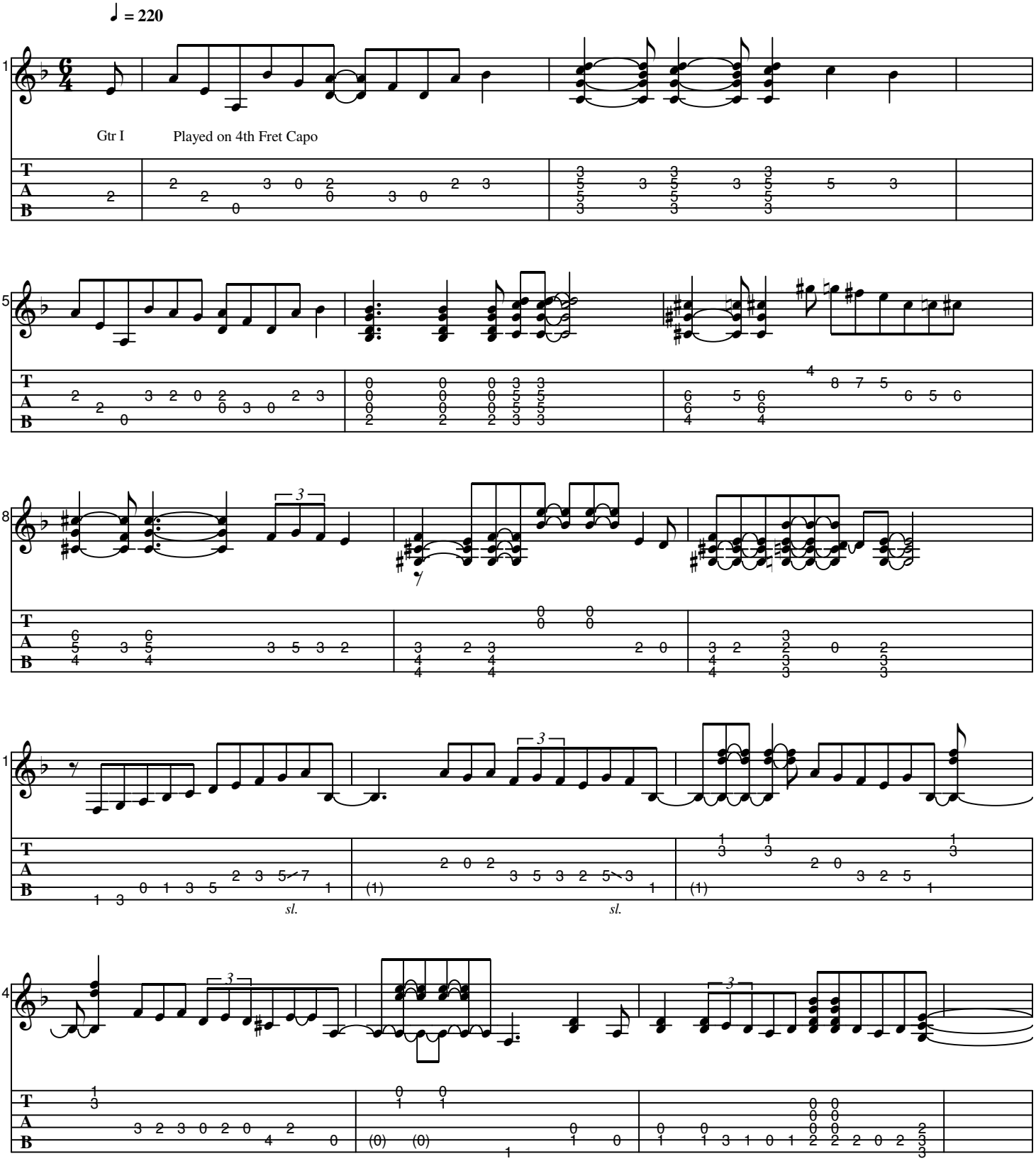

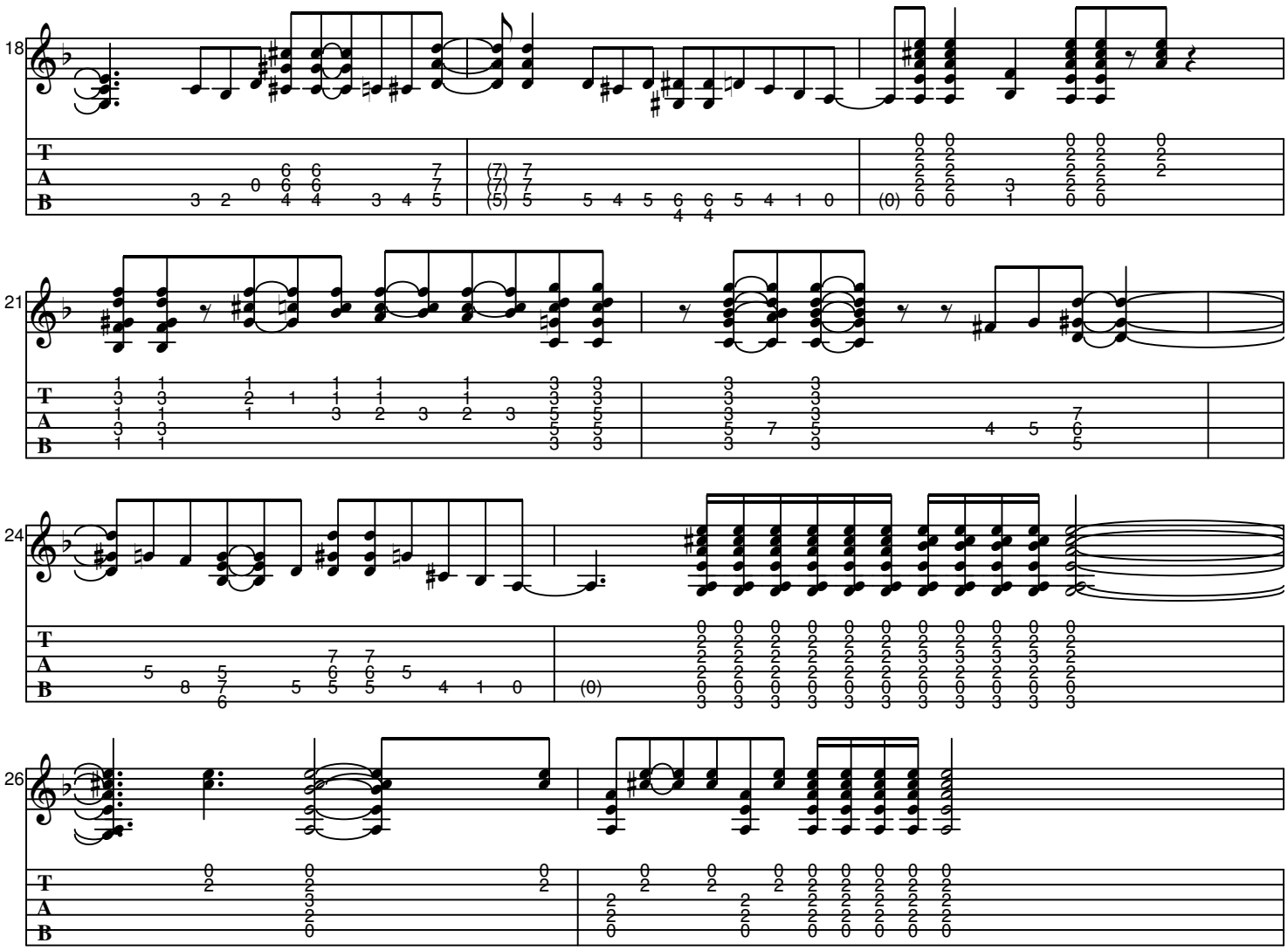
18
21
24
26
T
A
B