

EN INSTANT SE LAÚD

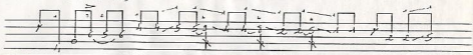

P...

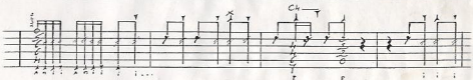
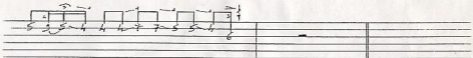
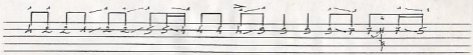
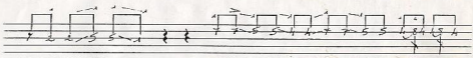
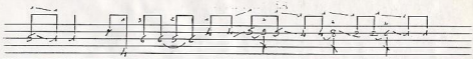

- Staff 2:** Continues the melodic line with similar rhythmic patterns. Annotations include "C4" with an arrow and "i i i i i..." below.
- Staff 3:** Shows more complex rhythmic patterns, including some notes with stems pointing downwards. Annotations include "C4" with an arrow and "i i i i i..." below.
- Staff 5:** Includes some notes with stems pointing downwards and rests. Annotations include "C7" with an arrow and "i i i i i..." below.